



searching certificate holder for internet explorer's users

GUIDE FOR SEARCHING CERTIFICATE HOLDERS FOR INTERNET EXPLORER'S USERS

To add new Directory server:

1- From Outlook Express, select **Tools** form menu and **Accounts** option.

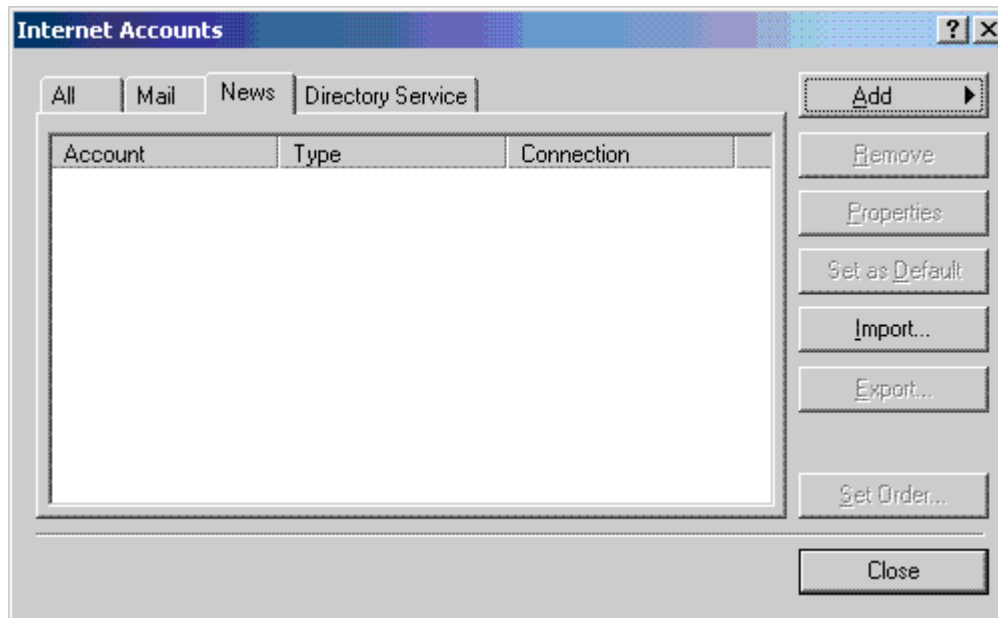

2- Select Add and choose **Directory Service** Option.

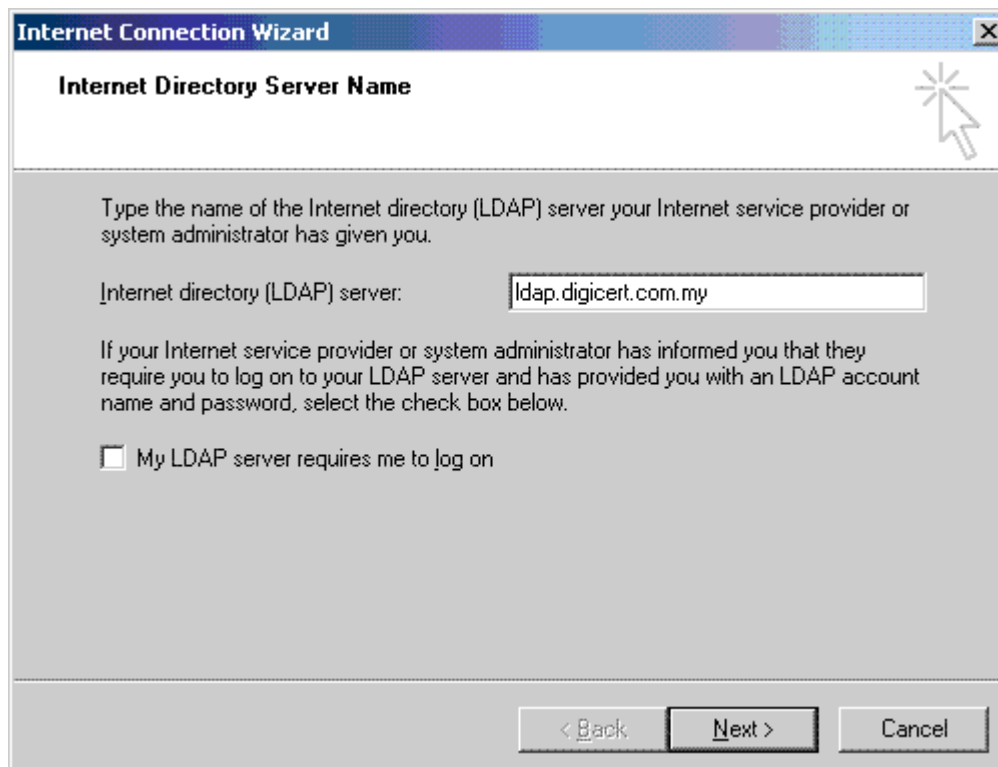

3- Type in **ldap.digicert.com.my** at Internet directory (LDAP) server field as above.

4- Click Next button.

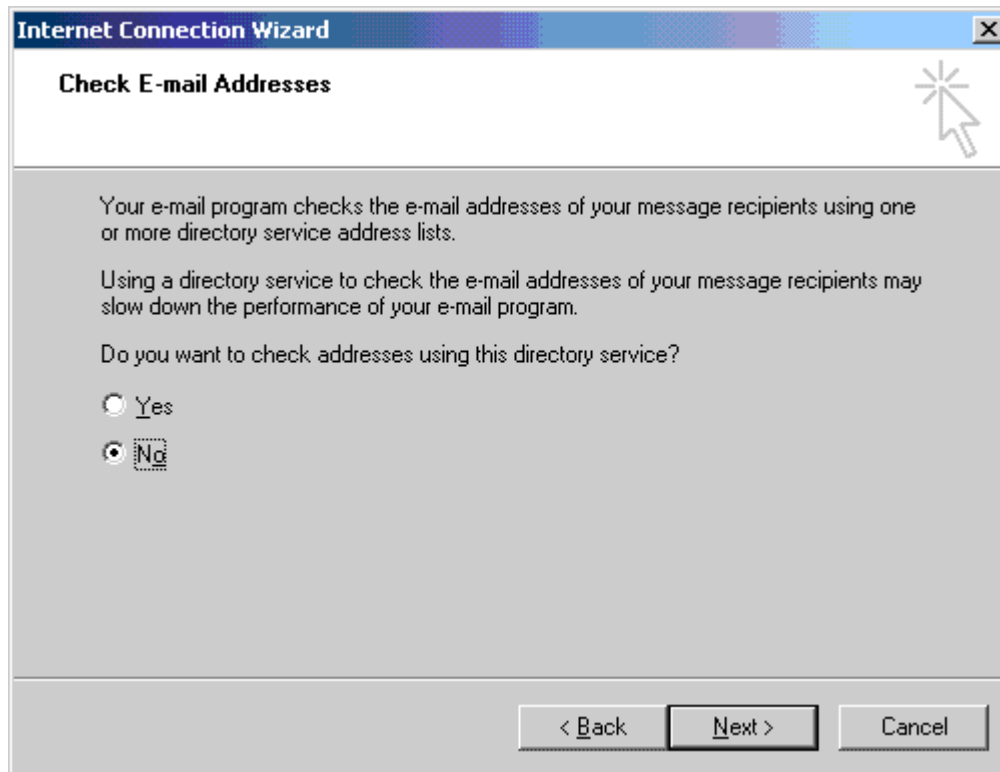

5- Click Next button to proceed.

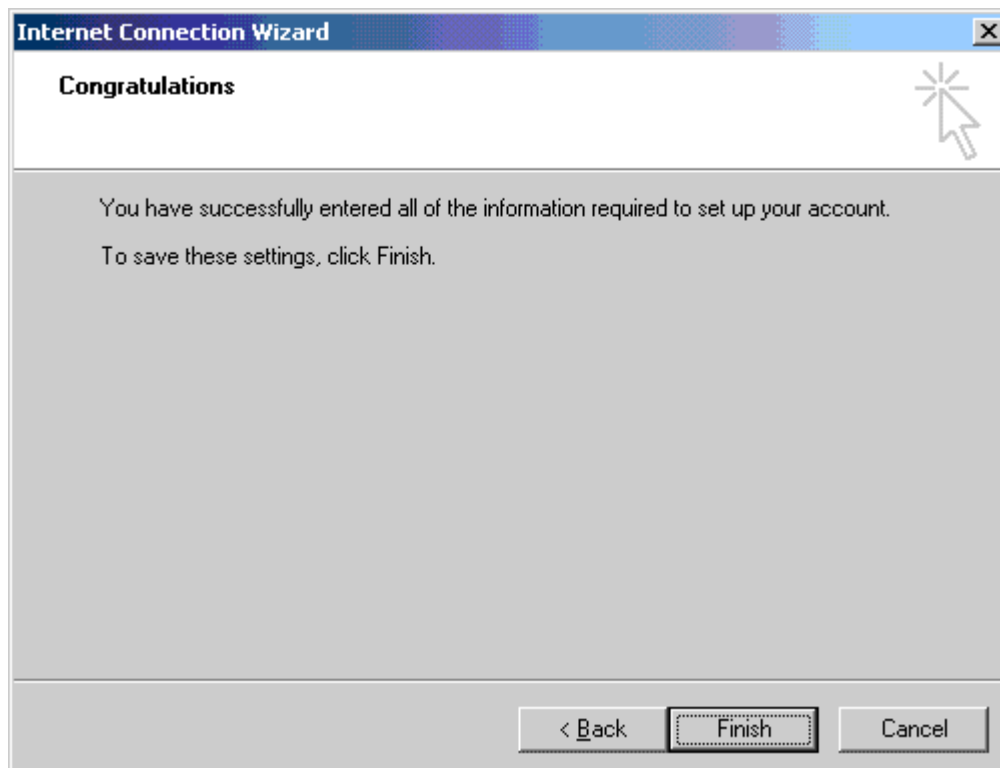

6- Click Finish button.

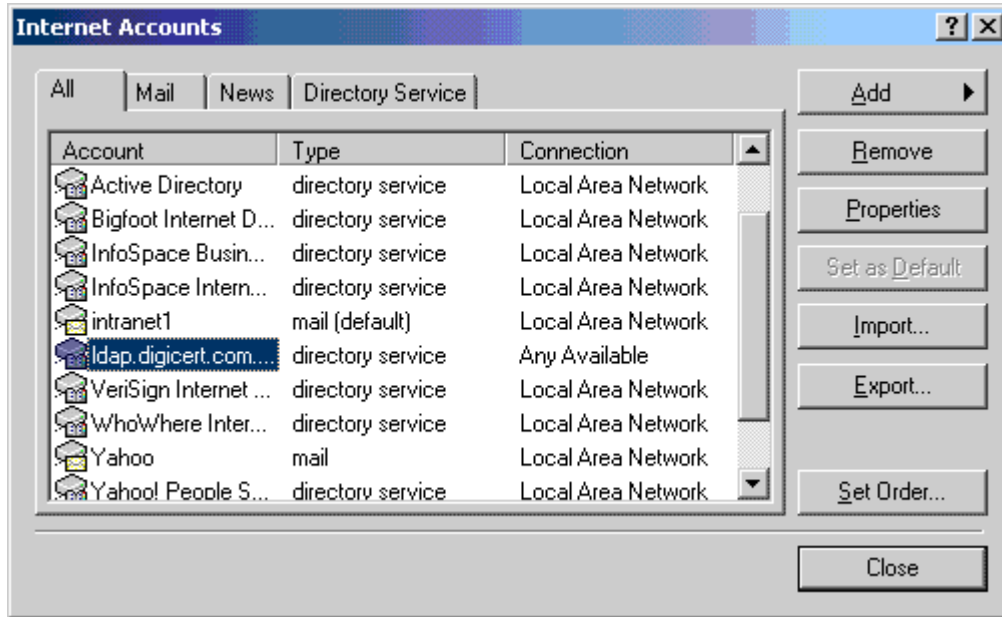

7- Double-click at ldap.digicert.com.my. Properties box below appear.

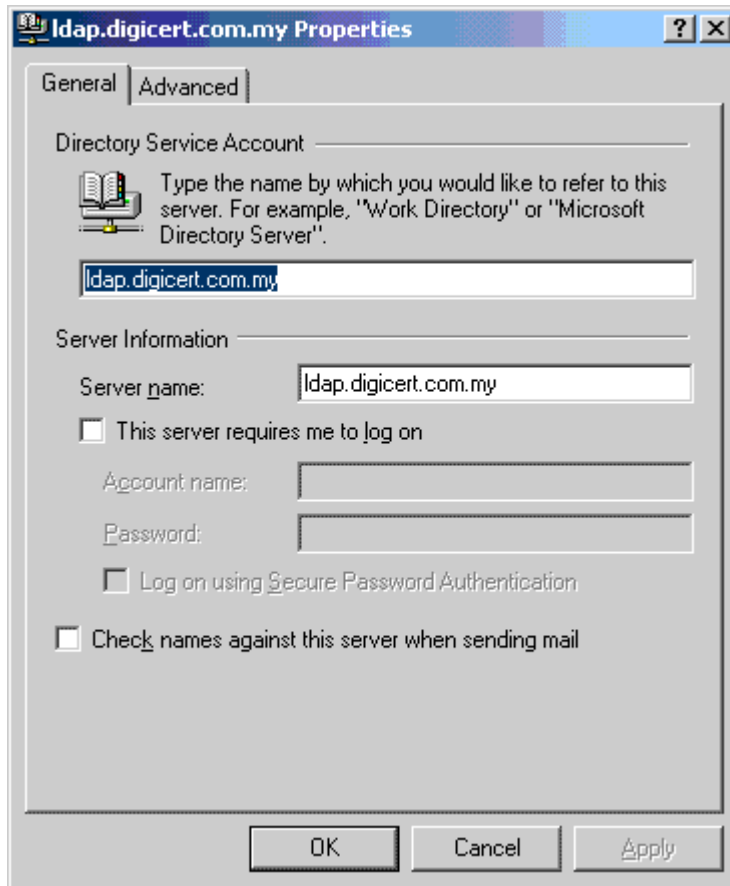

8- Click Advanced Tab.

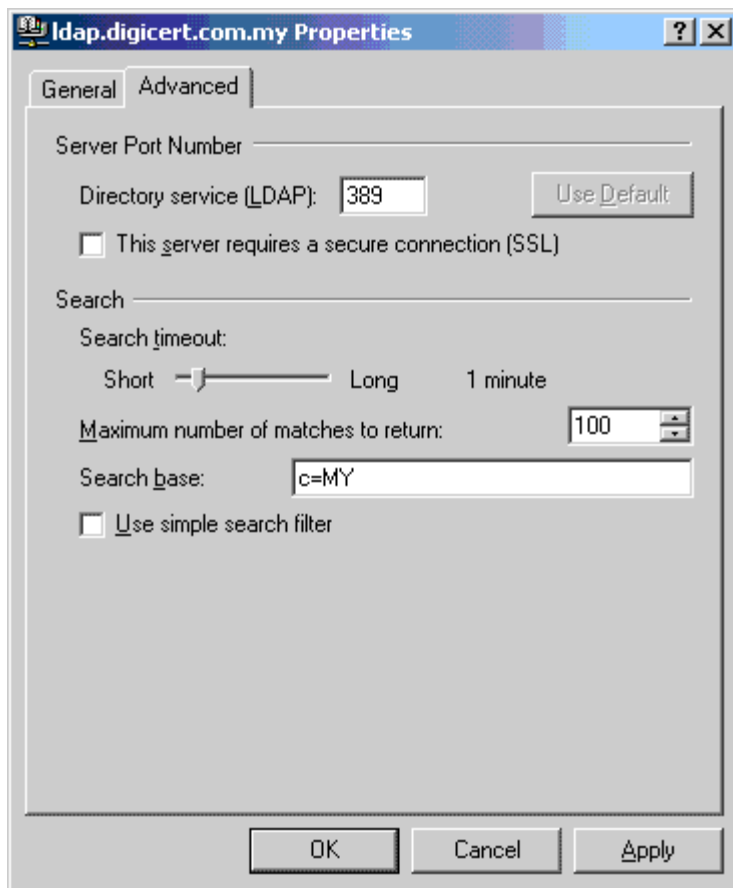

9- Type in **c=my** at Search base field.

10- Click OK button.

11- From Start button, choose Search -----> **For People**.

12- Find People box will appear.

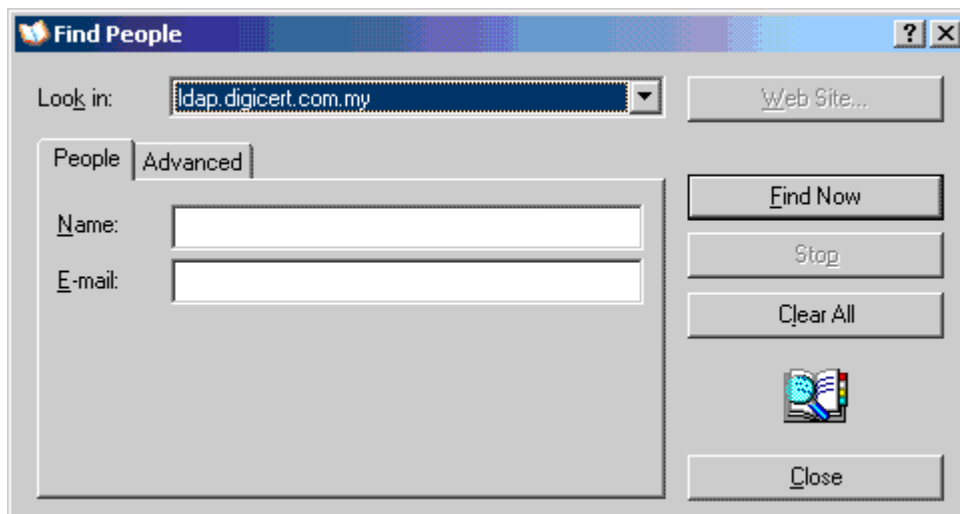

13- Choose **Idap.digicert.com.my** from the drop-down menu at Look in field.

14- Type the e-mail address or name of the person you are looking for and click on **Find Now** button.

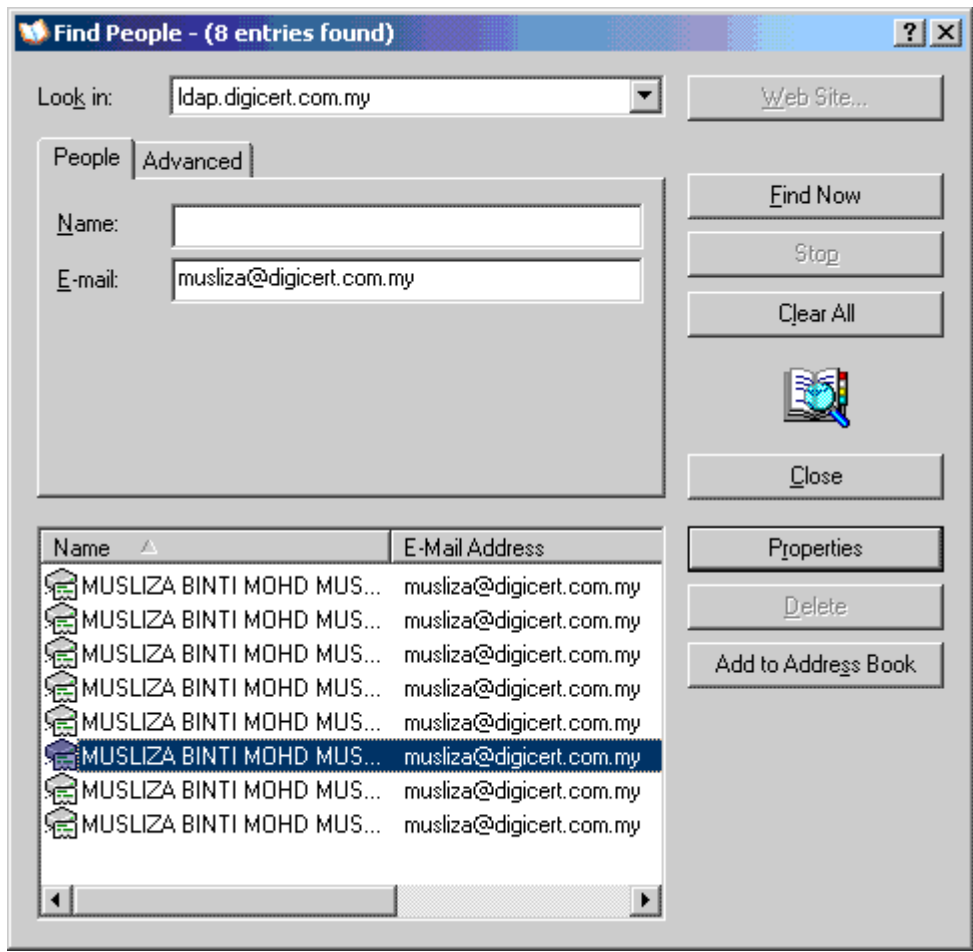

15- Select the name and click on **Properties** button.

16- Click on Digital IDs button to view the person's certificate details as below.

